

Государственное  
Музыкальное  
Издательство

Н. Метнер

*Собрание  
сочинений*

Том VII

ГОСУДАРСТВЕННОЕ МУЗЫКАЛЬНОЕ ИЗДАТЕЛЬСТВО

Н. Метнер

*Сочинения  
для скрипки  
и фортепьяно*

Москва  
1961

ГОСУДАРСТВЕННОЕ МУЗЫКАЛЬНОЕ ИЗДАТЕЛЬСТВО

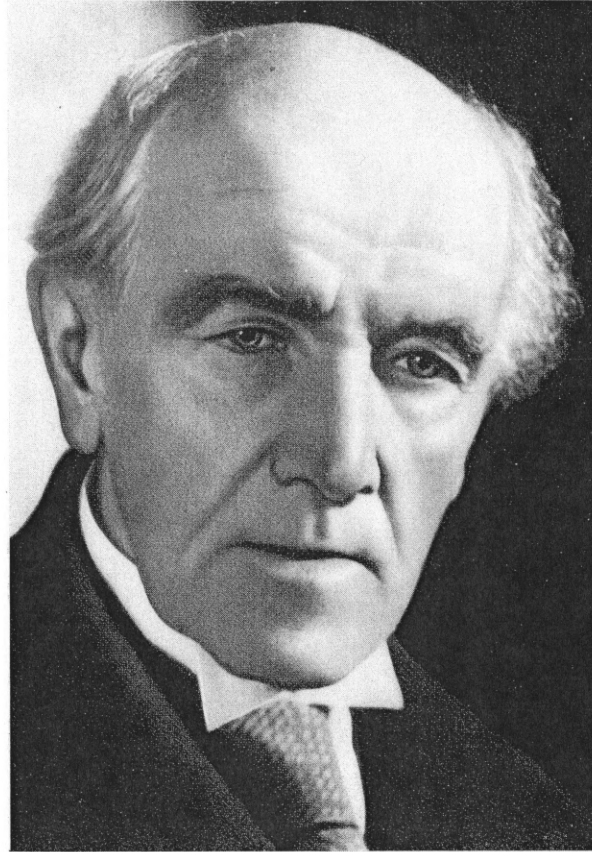

*J. H. Meyer*

РЕДАКЦИОННАЯ КОМИССИЯ

ГОЛЬДЕНВЕЙЗЕР А.Б.

КИРКОР Г. В.

КИСЕЛЕВ В. А.

САКВА К. К.

ШЕБАЛИН В. Я.

*Том подготовил  
С. Э. Павчинский*

# В

седьмой том собрания сочинений Н. К. Метнера входят произведения для скрипки и фортепьяно, написанные в период с 1908 по 1938 год.

Три ноктюрна ор. 16 написаны в 1908 г. Впервые изданы Российским музыкальным издательством в 1909 г. Впервые исполнены в Москве в третьем камерном собрании Русского музыкального общества 27 января 1909 г. А. К. Метнером и автором.

Соната № 1 h-moll ор. 21 написана в 1909–1910 гг. Впервые издана Российским музыкальным издательством в 1910 г. Первые две части сонаты впервые исполнены в Москве в авторском концерте 31 марта 1910 г. А. К. Метнером и автором. Вся соната полностью исполнена в Москве во втором камерном утре С. А. Кусевицкого 20 февраля 1911 г. А. Я. Могилевским и автором.

Две канцоны с танцами ор. 43 написаны в 1924 г. Впервые изданы фирмой Ю. Г. Циммермана в 1925 г. Впервые исполнены в Москве в авторском концерте 4 марта 1927 г. Д. М. Цыгановым и автором.

Соната № 2 G-dur ор. 44 написана в 1926 г. Впервые издана фирмой Ю. Г. Циммермана в 1928 г. Впервые исполнена в Москве в авторском концерте 25 февраля 1927 г. Д. М. Цыгановым и автором.

Соната № 3 „Sonata-Erica“ e-moll ор. 57 написана в 1938 г. Впервые издана фирмой Новелло в Лондоне в 1939 г. Впервые исполнена в Лондоне 10 февраля 1939 г. А. Каттэрал и автором.

В основу настоящего издания положены печатные экземпляры, принадлежавшие автору, с исправлениями, изменениями и другими авторскими правками. Большинство авторских пометок являются дополнениями исполнительского характера (динамика, лигатура, аппликатура, педализация). В некоторых случаях автор меняет нотный текст и т. д. Все эти авторские исправления и дополнения включены безоговорочно. Отдельные авторские исправления имеют характер не окончательной редакции, а предварительной записи „для памяти“; поэтому они сделаны только вначале, а в аналогичных местах отсутствуют. В этих случаях редакция вносила исправления только в абсолютно идентичных местах; там же, где возникала возможность различной трактовки исправления, они не вносились. Все опечатки прежних изданий устранены безоговорочно. Для уточнения авторских датировок использованы материалы (автографы, письма, программы концертов) архива Н. К. Метнера, хранящиеся в Государственном центральном музее музыкальной культуры имени М. И. Глинки.

# DREI NACHTGESÄNGE ТРИ НОКТЮРНА

## NACHTGESANG

O gib, vom weichen Pfühle,  
Träumend, ein halb Gehör!  
Bei meinem Saitenspiele  
Schlafe! was willst du mehr?

Bei meinem Saitenspiele  
Segnet der Sterne Heer  
Die ewigen Gefühle;  
Schlafe! was willst du mehr?

Die ewigen Gefühle  
Heben mich, hoch und her,  
Aus irdischem Gewühle;  
Schlafe! was willst du mehr?

Vom irdischen Gewühle  
Trennst du mich nur zu sehr,  
Bahnst mich in diese Kühle;  
Schlafe! was willst du mehr?

Bannst mich in diese Kühle,  
Gibst nur im Traum Gehör.  
Ach, auf dem weichen Pfühle  
Schlafe! was willst du mehr?

W. Goethe

## НОЧНАЯ ПЕСНЬ

Внимай, сомкнув ресницы,  
В дрему погружена.  
Под трель моей цевницы  
Спи! Что милее сна?

Под трель моей цевницы  
Благословит луна  
Дум вечных вереницы,  
Спи! Что милее сна?

Дум вечных вереницы!  
Ванеси меня волна  
Ввысь от земной темницы.  
Спи! Что милее сна?

Ввысь от земной темницы  
Ты меня мчишь одна!  
Мне шепчешь небылицы,  
Спи! Что милее сна?

Ты шепчешь небылицы,  
В дрему погружена,  
Ах, опустив ресницы.  
Спи! Что милее сна?

В. Гете

Перевод И. Миримского

## I

Andante con moto, sempre leggiero

Op. 16 № 1

Violino

Piano

*p*

*p*

*p* poco agitato e cresc.

*p* poco agitato e cresc.

Second system of the musical score. It begins with the tempo marking *a tempo*. The vocal line is marked *p* and features a melodic line with some rests. The piano accompaniment continues with a similar rhythmic texture. The system ends with a *poco* marking.

Fourth system of the musical score. The vocal line is marked *cresc.* and *mf*, and ends with *dimin.* The piano accompaniment also features *cresc.* and *mf* markings. The system concludes with a *dimin.* marking.

*con moto*  
*mf* *p* *cresc.* *mf*

*cresc.* *mf*

*(sempre più mosso e leggiero)* *mf*  
*(sempre più mosso e leggiero)* *p*

*p* *pp* *p*  
*dimin.*

*(sempre più mosso e leggiero)*

Tempo I

mf mf p

mf mf p

dolce poco a poco agitato e cresc.

dolce poco a poco agitato e cresc.

Più mosso

mf dim.

p

dimin.

*allarg.* *f* *con sord.* *p*

*allarg.* *f* *calando* *p* *Red*

**Molto tranquillo**

*pp* *m.d.* *Red*

*pp poco a poco acceler. e crescendo*

*pp*

*p* *mf* *molto acceler. e dimin.* *pp*

*p* *mf* *pp* *lento* *Red*

# II

Op. 16 No 2

Largamente

Third system of the musical score. The vocal line includes markings for *diminuendo*, *poco rit. tr*, *poco a poco più mosso (sino doppio movimento)*, *p*, and *leggero*. The piano accompaniment includes *diminuendo*, *poco rit.*, and *pp* markings. The system concludes with *m.o.* (maestro).

Fourth system of the musical score. The vocal line is marked *poco a poco crescendo*. The piano accompaniment continues with complex rhythmic patterns.

**Doppio movimento**

sf *p subito*

*poco a poco*

Red.

*cresc.*

*sf p subito*

*Red.*

*f*

*f*

*Red.*

Tempo I  $\text{♩} = \text{♩}$

# III

Op. 16 N° 3

Moderato  $\text{♩} = 66-72$

A. M. Memner

## SONATE N°1 COHATA

## I. Canzona

Op. 21

Canterellando; con fluidezza  $\text{♩} = 50$ 

*p molto tranquillo*

*p molto tranquillo*

*sempre con Ped.*

*poco f e fresco*

*poco f e fresco*

*Ped.*

*Ped.*

*Ped.*

*\**

*\**

*\**

*tranquillo*  
*p* *poco a poco*  
*tranquillo*  
*cantando*  
*pp* *poco a poco*  
*Red.* *sempre con Red.* *Red.* <sup>2</sup>

*più mosso*  
*più mosso*  
*Red.* *Red.* <sup>5</sup> *Red.*

*Red.* *Red.* \*

*crescendo* *agitato*  
*cresc.*

Più mosso  $\text{♩} = 66-72$

Second system of the musical score. The piano accompaniment continues with arpeggiated figures. Below the piano part, there are three pairs of asterisks, each followed by the word "Red.".

Third system of the musical score. The piano accompaniment continues. Below the piano part, there are four pairs of asterisks, each followed by the word "Red.", followed by the instruction "senza Red.".

sempre diminuendo p

sempre diminuendo p

calando

p calando

Molto tranquillo  $\text{♩} = 50$

p con fluidezza

p con fluidezza

affrettando e cresc.

affrettando e cresc.

senza  $\text{♩}$

*più mosso*

*poco giocoso*

*poco giocoso*

*sempre più agitato*

*sempre più agitato*

Molto inquieto  $\text{♩} = 80$

poco a poco più tranquillo

Più mosso

*espress. con passione*

*f* *Ped.* *Ped.* *Ped.* \* *Ped.*

*accelerando*

*f con strepito*

*f con strepito* *Ped.*

*allargando*

*Ped.* \*

*tranquillo*

*f* *dim.* *p* *dim.*

Third system of the musical score, continuing the piano accompaniment with various rhythmic patterns and dynamics.

## II. Danza

Allegro scherzando  $\text{♩} = 80$ 

senza sord.

*p con alcuna licenza*

*p con alcuna licenza*

*portamento, con pedale*

*m.d.*

*poco ritenuto* *a tempo*

*poco ritenuto*

*a tempo*

*poco più mosso*

Musical score for the first system, featuring a vocal line and piano accompaniment. The tempo is marked *poco più mosso*. The piano part includes triplet markings in the bass line.

*poco rallentando*

*poco rallentando*

*poco cantando*

Musical score for the second system, featuring a vocal line and piano accompaniment. The tempo is marked *poco rallentando* in both parts. The piano part includes a *poco cantando* marking.

Musical score for the third system, featuring a vocal line and piano accompaniment.

*poco a poco più scherzando*

Musical score for the fourth system, featuring a vocal line and piano accompaniment. The tempo is marked *poco a poco più scherzando*.

Presto (Doppio movimento)  $\text{♩} = 80$ 

arco  
crescendo

crescendo

*f* *mp* *f*

*pp leggerissimo*

*mp* *p giocondamente*

*poco Red.* *poco Red.*

29133

arco pizz. arco  
sf sf  
crescendo

f sf sf

con strepito con strepito tumultuoso

8 8

rit. **Tempo I**

*p*

*m.s.* *m.d.*

*p*

*Red.* \*

*poco ritenuto* *a tempo* *poco*

*Red.*

*riten.* *poco a poco presto*

\*

*poco riten.* *poco*

*poco*

## Tempo I

*p tranquillo*

*poco a poco presto e crescendo*

*ritenuto*

*ff furibondo* *dimin.*

*capriccioso. con moto*

*poco rit.* **Presto** (#)

*pp* *p* (#)

2 5 4 1 2 3 5 4 5

*crescendo* *mf*

*crescendo* *mf*

*poco a poco crescendo*

*poco a poco crescendo*

## III Ditirambo

Festivamente. Sempre al rigore di tempo ♩ = 66-72

*meno f* *crescendo* *f*

*f* *meno f* *crescendo*

*mp*

*leggiero* *p*

*sforz.* *sforz.*

*sforz.* *sforz.*

*p* *crescendo* *dimin.*

*cresc.*

Red Red

2 3

diminuendo  
*p*  
*cantabile*

5 5 3

*pp*  
*p*  
*giocondamente*  
una corda

5 4 2

*(pp) crescendo*  
*crescendo*

5 4 2

*f* risoluto  
*f* risoluto  
tre corde

dim. mp

*cantando*

2 3 3 5

dim. Ped Ped Ped Ped

4

dimin. p p pp

4 5 3 4

*pp*

p cresc.

*pp* *cresc.*

*meno f e con leggerezza*

*meno f e con leggerezza*

Red.

*meno f e con leggerezza*

Red.

*meno f e con leggerezza*

Red.

*diminuendo*

*diminuendo*

Red.

5

*pp*

*p sempre crescendo*

*p crescendo con gradazione*

Red \*

*mf*

*f*

2 3

Red \*

*ff*

8

*ff*

Red

**Festivamente**

*mf leggiero*

*mf marcato*

8

Red \*

\*) Ossia: \*\*)

sempre crescendo

crescendo

Red. Red. Red. Red. Red.

f

m.s.

f

Red. Red. \*

\* Red.

f p

f p

p

p crescendo

2 8 1 2 5 3 5

*sempre con Ped.*

*poco giocoso*

*sempre a tempo*

*dimin. con gradazione*

*Red.*

*Red.*

*Red.*

*Red.*

sempre diminuendo ma sempre a tempo

sempre diminuendo

*p*

*pp*

*Red.*

*ppp*

*ppp*

*Red.*

# ZWEI CANZONEN MIT TÄNZEN

# ДВЕ КАНЦОНЫ С ТАНЦАМИ

## I

### 1. Canzona

Op. 43 № 1

Andantino con moto ♩ = 88

*p dolce, grazioso e tranquillo*

*p*

*con Pedale*

*Ped.* \* *Ped.* \* *Ped.* \* *Ped.* \*

*espr.*

*p dolcissimo*

*espr.*

*dimin.*

*2*

*2*

*cantabile*

*con Ped.*

*Ped.* \* *Ped.* \*

sempre più mosso

Violino: *cresc.*  
Piano: *cresc.*

riten. allarg. giocoso a tempo (mobile)

Violino: *f*  
Piano: *f*, *dimin.*

riten.

Violino: *sf*, *poco a poco calando*, *p*  
Piano: *dimin.*

tranquillo

tranquillo

Violino: *p*, *p*  
Piano: *p*, *rinforzando e mobile*, *p tranquillo*, *marcato*

*poco giocoso*

*poco giocoso*

*mf*

*sf*

*sf*

*dimin.* *p carezzando e mobile*

*dimin.* *p carezzando e mobile*

*dimin.* *p carezzando e mobile*

*Cadenza*

*accel.* *accelerando*

*leggierissimo*

*pp* *fp*

pillo

Tempo I

*irrisoluto*

*mp dolce tranquillo*

*pp* *ppp* *mp*

Red. \* Red. \* Red. \* Red. \*

*espressivo*

*f* *allargando*

Red. Red.

*risoluto e con moto*

*f* *dimin.*

*risoluto e con moto* *dimin.*

Red. Red. Red. Red. Red. Red. Red. Red.

*riten. poco a poco più mosso*

*giocososo*

*dim.*

*p.*

*giocososo*

*Red.*

*vivo*

*marcato vivo*

*marcato*

*8*

*sempre più vivo e cresc.*

*sempre più vivo e cresc.*

*8*

*f strepitoso*

*f strepitoso*

*pizz.*

*m. s.*

*Red.*

## 2. Danza

Allegro non troppo e capriccioso  $\text{♩} = 52-60$ 

*leggiere* *p* *poch. riten.*

*p* *poch. riten.*

*cantabile*

*poco rit.* *p* *poco più mosso* *f*

*riten.*

*Red.* 4 1 2 *Red.* \* *Red.*

*a tempo*  
*pizz.*  
*p*  
*arco*

*espressivo (ma a tempo)*  
*p*  
*p*  
*con poco Pedale*

*cantabile*

*espress.*

poco rit.

a tempo

a tempo  
(capriccioso)

poco riten.

*espressivo*

*dimin. e riten.*

*dimin. e riten.*

**Tempo I**

*capriccioso*

*capriccioso*

*cantabile* *rit.* *a tempo*

*dimin.* *p*

*Red.*

*accelerando* *pizz.*

*dimin.* *p*

*dimin.* *p*

# II

## 1. Canzona

Op. 43 N° 2

Andantino cantabile ♩ = 66 - 72  
*sempre legatissimo e espressivo*

*p*

*p sempre legatissimo e espressivo*

*cresc.* *f* *dimin.*

*calando* *p*

*dolce* *p dolce*

Red.

a tempo

*animato*  
*cresc.*  
*animato*  
*cresc.*

*agitato*  
*ten.*  
*agitato cresc.*

*Cadenza*  
*f con moto*  
*p*  
*f*

*p*  
*f*  
*p*

*f*  
*tr*  
*tr*  
*tr*  
*rit.*  
*m.s.*  
*Red.*

Tempo I

*p*

*p*

*dimin.*

*dimin.*

*cresc.*

*poco riten.* *a tempo*

*pp*

*pp*

*dimin.*

*poco più mosso e cresc.*

accel.

poco a poco più mosso e mancando

# 2. Danza

Allegro ♩ = 120

*risoluto, vivo*

*tranquillo*  
*p dolce*  
*con Pedale*  
*f*  
*risoluto, vivo*  
*f*  
*Red.*

*p*  
*Red.*

*p*  
*f*  
*Red.*  
*Red.*

*p*  
*f*  
*Red.*  
*Red.*  
*Red.*  
\*

Musical score system 2. The system consists of a vocal line and a piano accompaniment. The piano accompaniment includes *Red.* markings and asterisks (*\**) indicating specific performance points.

Musical score system 4. The system consists of a vocal line and a piano accompaniment. The piano accompaniment includes *Red.* markings and *risoluto* markings.

\*) 16ые после точки в энергичном движении играть следует острес-короче.

Un poco più tranquillo e con tenerezza, ma a tempo

*p* *p*

*dolce* *dolce*

Ped. Ped. Ped. Ped. Ped. Ped.

Ped. Ped.

*leggiero* *cantando*

*m.s.*

Ped.

*dolce*

*dolce*

3  
4 2 3 2

Red. Red. Red. Red. Red.

*cresc. e animato*  
*cresc. e animato*

Red. Red. Red. Red. Red. Red.

*f* *dim.*

*f* *dim.*

Red. Red. Red. \* Red. \*

*ritornando al tempo I* **Tempo I**

*calando* *pp* *f risoluto*

*calando* *pp* *f risoluto*

Red. \* Red.

# SONATE N° 2 COHATA

Introduzione ♩ = 60 - 72  
Maestoso (poco quasi cadenza)

## I

Op. 44

Second system of the introduction. The piano part is marked *calando (rit.)* (slowing down) and *legatissimo* (very legato). The bass part includes a *trm* (trill) marking. The tempo/mood changes to *tranquillo* (calm) and *poco a poco accelerando e crescendo* (gradually accelerating and increasing in volume).

*pesante* *ritenuto* *tranquillo*  
*f* *p dolce*  
*f* *pp*  
*sf* *pp*  
*pp*  
*Ped.*

*sempre dolce* *poco calando*  
*pp* *poco calando*  
*Ped.* *Ped.*

*pp* *a tempo* *poco crescendo e mobile*  
*pp* *Pedale.....*  
*Ped.* *Ped.* *Ped.* *Ped.* *Pedale.....*

*m.s.* *pesante* *riten.*  
*mf*  
*lesto* *dimin.*  
*(Ped.).....*

*più mosso*  
*sempre più risoluto*  
*mp* *crescendo*

*più mosso*  
*f* *stretto* *molto crescendo ed agitato* *f*  
*stretto* *molto crescendo ed agitato* *f ritardando molto*

*pp dolce* *cresc. ed accelerando* *simile*

*Pedale al Fine del Introduzione*

*f velocissimo* *lunga* *p perdendosi*

Allegro appassionato ♩ = 84-88

*poco a poco crescendo*

*sempre poco a poco crescendo*

*poco a poco crescendo\*)*

*f*

*crescendo*

*p* *crescendo*

\*) *crescendo* делать без акцентов

1 2 3 5 2 1 2 5 1 2 3 5 2 1 1 2 3 5 2 1 2

*poco a poco crescendo*

Red Red Red Red Red Red Red Red

*risoluto*

*f*

*3*

*3* *3* *3*

*3* *leggiero*

This system continues the piano accompaniment with a more rhythmic and accented feel. The right hand has triplet patterns. The tempo/mood is marked *risoluto* and *f*. The word "Red" is written below the bass line.

*p subito*

*p*

3 4 3 2 1 2 3 4 3 2 1 2 3 4 3 2 1 2

*molto crescendo*

*crescendo*

2 1 4 3 4 8

Musical score for the third system. The piano part (left) features a *pp dolce (ma a tempo)* and *sempre dolce* marking. The violin part (right) is marked *cantando*. The piano part includes a *3* (triple) marking. The system concludes with a series of *Ped* markings and the instruction *(sempre con Pedale)*.

dimin.

diminuendo

*p* *leggierissimo, articolando* *pp*

*cantando* *sf*

*Red Red Red simile*

*pp* *sf* *pp*

*sf* *sf* *dimin.*

*Red* \*

*v sereno cantabile*

*p non legato*

*Red Red Red non legato Red Red*

*crescendo*

*crescendo*

Ped Ped Ped Ped Ped

*p subito*

*pp legato*

*crescendo*

Ped Ped

5 3 2 1 1 2 Ped Ped

*f*

*ff*

*f legatissimo*

Ped Pedale \*

5 5 3 3 3

*poco calando*

*poco a poco a tempo I*

*perdendo*

Ped Ped

*poco a poco Tempo I (ma tranquillo)*

*pp mp cantabile dolce cantabile cant. cant. cant.*

*cantando pp cant.*

*legato ten. pp*

*più risoluto crescendo*

*più risoluto p crescendo*

*senza Ped.*

*risoluto risoluto con Ped.*

*tranquillo dolce*

*f*  
*espress.*

V

*sempre diminuendo*

*sempre diminuendo*

Red \*

*dolce espressivo*

*poco marcato*

*dolce tranquillo*

*crescendo ed agitato*

*crescendo ed agitato*

*crescendo*

*sempre a tempo*

*tranquillo ma sempre a tempo*

*sf*

*p cantabile espressivo*

*pp egualmente*

*pp*

*Pedale (sempre)*

(Rea)

*pp*

\*

*punta d'arco*

*P espress.*

*pp*

*sempre p e tranquillo*

*sempre con Pedale*

(Rea)

*poco calando*  
*p* *pp*  
*a tempo*  
*p* *p poco calando* *pp* *mp* *espressivo*  
*Red.*

*mp* *espressivo* *p*  
*p* *crescendo*  
*legatissimo*

*crescendo* *diminuendo*  
*5*

*a tempo*  
*p* *pp*  
*p* *pp*  
*poco Red.*

pizz.

*diminuendo* *p*

(b)

*risoluto, ritmico*  
arco

*fp*

*p*

*3*

*poco cresc.*

8

8

8

2

2

*allarg.*

*p*

*f marcato*

4

2

*p espress. crescendo*

*p*

*crescendo*

*f*

*m.s.*

*simile*

*perdendosi*

Tempo I

pizz. *ff* *diminuendo* arco *sereno, canta-*

*ff* *diminuendo* *p* Red. Red. Red.

*-bile* *punta d'arco* *p dolce, leggero*

*simile* *cantando* Red. Red. Red.

*sempre piano*

*simile*

sul G *espressivo* *p*

\*) *ff*, но не преувеличено

diminuendo *p* *leggierissimo* *5*  
diminuendo *cantando* *sf*  
*Red.* *Red.* *Red.* *simile*

*sf* *p* *p leggiero*  
*Red.* \* *Red.* *Red.* *Red.*

*Red.*

*crescendo* *p subito*  
*crescendo* *p subito*  
*Red.* *Red.* \*

a tempo risoluto

pp

crescendo

crescendo

Con moto  
agitato (poco più mobile)

sf

p

sf

p secco

senza Ped.

rinforzando

mf

pp  
Ped. *Ped. simile*

*sempre crescendo*

*f* *p* *f* *p*

*f* *poco allarg.* *poco allarg.*

Coda \*) **Maestoso** (ma senza ritardare)

*ff sempre al rigore di tempo*

*addolcito (meno f e)*

*meno f addolcito*

*legato*

*cantabile crescendo*

*crescendo*

*allargando*

*sf*

*p*

*meno f*

*meno f*

*meno f*

\*) В сю оду учть piano cantabile, legato, tranquillo, ma a tempo

Treble clef: *poco a poco diminuendo, ma non ritardando*  
 Bass clef: *poco a poco diminuendo, ma non ritardando*  
 Bass clef: *cantabile*

Treble clef: *dolce*  
 Bass clef: *dolce*  
 Treble clef: *p sempre mancando e dolce*  
 Bass clef: *sempre mancando e dolce*

Treble clef: *p sempre mancando*  
 Bass clef: *p*

Treble clef: *(mancando)*  
 Bass clef: *(mancando)*  
 Treble clef: *pp*  
 Bass clef: *pp*  
 Treble clef: *ppp*  
 Bass clef: *(Pedale)*

*Cadenza I*

Tranquillo cantabile ♩. = 60

*pp dolce* *cresc.*  
*p*

*ritenuto* *Tempo accelerando*  
*f*  
*sempre tenuto con Pedale*  
*Ped.* *Ped.*

*presto* *velocissimo*  
*f*  
*(Pedale)*

*ritenuto*  
*(Pedale)*

*Attacca Tema con Variazioni* \*

# II

## TEMA CON VARIAZIONI

Tema

Andante con moto ♩ = 60-72

*molto tranquillo*

*mf cantando*

*p*

*p semplice*

Red \*

*mf*

*pp*

*piu f*

*risoluto*

*f*

*dimin.*

*p*

*f*

Red Red Red Red

*p*

*simile*

Red Red

diminuendo p

Red Red Red \*

Var. I

Tranquillo cantabile, ma con moto

p semplice, dolce

p legatissimo

tenuto mobile ma non subito

p poco marcato

2

*poco ritenuto* *cantabile* *a tempo poco crescendo*

*p*

*poco riten.*

*cresc.* *poco calando*

*Red*

*a tempo, ma non subito*

*Red*

*poco riten.* *a tempo non subito*

*fp*

*Red*

*più mosso e crescendo*

*poco più mosso e leggerissimo*

Var. II

*L'istesso tempo ma poco più tranquillo, poco rubato, flessibile, quasi improvvisazione*

*portamento*

8

*f*

*f*

*Red.*

$\frac{1}{3} \frac{5}{5}$

*diminuendo e ritenuto*

*diminuendo e ritenuto*

*a tempo cresc. ed*

*p*

*pp*

*p*

*pp*

*Red.*

*Red.*

\*

$\frac{1}{3} \frac{5}{5}$

*accelerando*

*Con moto*

*f*

*cresc.*

*f*

*Red.*

\*

*Pedale*

*ritardando e diminuendo*

*ff*

*f*

*espressivo*

Tempo I (tranquillo)

*p*  
*p tranquillo*  
2 5 1

*calando* *p sostenuto* *ritenuto* *pp*  
*calando* *p sostenuto* *pp*  
2 5 1 2 5 1 2  
*poco pesante*

Var. III  
Allegretto tranquillo, grazioso (♩ = ♩)

*(non marcato) staccato*  
*con poco Pedale*

*legato* *poco riten.* *poco rit.*  
1 2 3 4 1 2 3 4

*capriccioso, poco mobile* *cresc. ed accel.*

*capriccioso, poco mobile* *sempre staccato e capriccioso*

*Red.*

*poco riten.* *p*

*dolce* *poco riten.*

*Red.*

*dolce cantabile* *p*

*dolce, legatissimo*

*cantabile poco crescendo* *poco calando* *p*

*poco crescendo* *poco calando*

*a tempo, grazioso (poco mobile)*

*pp*

*più mosso e crescendo*

*più mosso e crescendo*

*legato, vivo*

*f*

*f*

*Red. \* Red. \* Red. \* Red. \** *simile*

*poco ritenuto*

*p*

Tempo I (tranquillo grazioso)

*p*

2 5 3 1 2 5 4 1 2 1 2 5 2 1 2 3 1 2 2

poco più vivo

*f*

2 1 2 5 1 4 2 1 2 4 2 5 2 1 3 1 3 1 2

con Pedale

accelerando

pizz. vivo

*f*

8

1 3 2 4 2 1 2 4

sotto

cresc.

1 2 4

sopra  
leggiere

*ff*

1

Red. \*

Var. IV  
Allegro molto ritmico

*risoluto vivo*  
arco

Musical score for the second system of Var. IV. It continues the piece with piano accompaniment. Dynamics include *p*. Performance instructions include *risoluto vivo* and *arco*. The score includes various musical notations such as slurs, accents, and fingerings (e.g., 5, 1, 2, 5, 4, 3, 2, 1, 2).

Musical score for the third system of Var. IV, marked with a Roman numeral III. It features piano accompaniment. Dynamics include *dimin.*, *pp*, and *crescendo*. Performance instructions include *risoluto vivo* and *arco*. The score includes various musical notations such as slurs, accents, and fingerings (e.g., 5, 4, 3, 2, 1, 3, 2).

Musical score for the fourth system of Var. IV. It features piano accompaniment. Dynamics include *f* and *p*. Performance instructions include *risoluto vivo* and *arco*. The score includes various musical notations such as slurs, accents, and fingerings (e.g., 3, 5, 4, 3).

\*1) Отчетливее левую руку, не злоупотребляя педалью.

poco dolce e ritenuto

*f subito* *p*

Var. V  
Allegro molto ♩ = 120

*mf brioso leggiero*  
*mf*

*p* *crescendo*  
*crescendo*

*dimin.* *pp*  
*pp*  
*dimin.*

Var. VI  
Allegro risoluto (sempre al rigore di tempo)

*poco cantando*  
*sf*  $\rightarrow$  *p*

3  
8 1 3 1 3 2 3 4 2 3 1 2 5 3 1  
Ped. Ped. Ped. Ped. Ped.

*p*  $\rightarrow$  *f*

1 4 1 4 2 3 1 4 1 4 1 4 1 4  
*p*  $\rightarrow$  *f*  
*senza Ped.*

*cantando*  
*mf*

3 3  
*mf*

*diminuendo*  $\rightarrow$  *cantando*  
*p dolce*

3  
*diminuendo*  $\rightarrow$  *leggiere*  
*p*

\*) Выделять верхние ноты

*pizz.*

*dimin.*

*diminuendo*

*arco*

*sf poco a poco* *diminuendo*

*sf poco a poco* *diminuendo*

*diminuendo*

8

*tr*

*cantando*

*p*

*p*

*f subito*  
*sf subito*

1 3 2 5 1 3 2 5

3 4 3 4

*p*  
*p egualmente*

*tranquillo (ma a tempo) e diminuendo*  
*p*  
*pizz.*  
*f*  
*arco*  
*poco Pedale*

*dimin.*  
*poco riten.*  
*pizz.*  
*dimin.*

Cadenza II  
Tranquillo cantabile ♩ = 60

arco  
mf *diminuendo*

*riten.* *p* ♩ = tempo accelerando

*p* *tranquillo ed accelerando* *cresc. molto*

*Red.*

*p* *poco riten.* *p* *ritenuto*

*a tempo risoluto (allegro)*  
*pizz.* *p* *diminuendo*

*p* *ten. rinforzando* *diminuendo* *attacca*

*senza Ped.* 8 8 8 8

### III FINALE (RONDO)

Allegro risoluto  $\text{♩} = 126$

*arco*  
*p* *cresc.* *crescendo*  
*p* *cresc.* *crescendo*  
*con Pedale*

*ff sempre al rigore di tempo*

*leggiere egualmente*  
*mp*

\*) „Вес-на и -дет, вес-на и -дет!“  
Red \* Red \*

*p leggiere*  
\*\*)

\*) Мотив из стихотворения Тютчева

\*\*\*) Левую руку - без шума

\*) Фермата равняется одному такту.

*cantabile (ma sempre a tempo)*

*f*

*f cantabile*

3 2 1  
5 1 2 3

*p*

*crescendo*

*cresc.*

*espressivo*

*f*

*mf*

3

*p*

*dimin.*

*crescendo*

a tempo, ma sempre cantando ed espressivo

pp mp  
IV.  
dimin.  
pp  
p sempre con Pedale

The second system continues the musical score. The vocal line consists of a melodic phrase. The piano accompaniment features a complex, arpeggiated texture with many accidentals and slurs.

poco crescendo  
p poco crescendo

III  
mf mp

mp espressivo

p

crescendo

f appassionato

espress.

III

risoluto

sf brioso

sf

f risoluto

dimin.

cantabile

calando

mp

m.d.

1 5

Tempo I

p ma risoluto

pp

3 2

3 2

poco a poco crescendo

poco a poco crescendo

5

3 2 1 4 2

1

a tempo  
pesante

*a tempo (risoluto)*

*f* *strepitoso* *p*

*f* *p* *crescendo* *f*

1 3 2 1 3 2 1 3 2 1 3

*p*

2 3 1

3 2 1 4

*f*

*meno f*

*meno f*

*senza Pedale*

1 1

*egualmente tranquillo*

*p subito* *p*

*p*

*espressivo*

Red.

*crescendo*

*crescendo*

*f risoluto*

*f*

*p*

*p*

Red. \* Red. \*

energico  
dimin.  
sf  
crescendo  
Ped \* Ped \* Ped Ped Ped

espressivo  
f  
p  
espress.  
Ped \*

cre -  
cre -

This system contains the third system of music. The vocal line has a melodic phrase ending with a dash, marked *cre -*. The piano accompaniment continues with a melodic line in the right hand and a bass line in the left hand, both marked *cre -*.

-scendo  
-scendo  
sf  
p

pp p pp

pp molto crescendo pp molto crescendo Red. Red.

ff legatissimo mp ma risoluto dimin.

p

diminuendo

diminuendo

crescendo

*f*

crescendo

*f*

*p*

*f*

1 2 3 2 1 3 2 1 2 3 4 1

2 2 1 3 1 2 3 4 1

5

*molto meno mosso, sognando*

*con sord. arco*  
*pp*  
*legatissimo*  
*sempre pp*  
*p una corda cantabile espressivo*

*pp* *ppp*

*p*  
*pp*  
*sempre una corda*  
*p cantabile*

*con molto tenerezza* *pesante* *calando*  
*legatissimo* *calando*  
*con molto tenerezza*

poco a poco a tempo

*p*  
*pp*  
*sempre una corda*

sempre più a tempo

*espressivo*  
*tre corde*  
*Re. Re. Re.*

The third system includes the instruction *sempre più a tempo* above the vocal line. The piano accompaniment is marked *espressivo*. At the end of the system, the instruction *tre corde* is written above the piano part, followed by three notes: *Re. Re. Re.*

*crescendo*

The fourth system concludes the page. The piano accompaniment features a *crescendo* marking at the bottom, indicating a gradual increase in volume.

senza sord.  
*più f e poco passionato*  
*poco passionato*

*egualmente*  
*p dolce*

*f sempre più appassionato*  
*sempre più appassionato*

31323  
*trm*

\*) широко до коды.

meno mosso

*f* appassionato e cresc.

*f p* appassionato e cresc. *p*

*p*

*f*

*f* risoluto

a tempo

*f* risoluto

*sf*

*sf* sempre più risoluto

*p* sempre più risoluto

*p*

Detailed description of the musical score: The score is written for voice and piano. It consists of four systems of music. The first system shows the vocal line with the tempo marking 'meno mosso' and the piano accompaniment with dynamics 'f appassionato e cresc.' and 'f p appassionato e cresc. p'. The second system features a complex piano texture with many triplets and sixteenth-note patterns, marked with a forte 'f' dynamic. The third system includes the instruction 'risoluto' and 'a tempo', with dynamics 'f risoluto' and 'sf'. The fourth system continues with 'sempre più risoluto' and 'p sempre più risoluto'. The score includes various musical notations such as slurs, accents, and dynamic markings like 'p', 'f', 'sf', and 'cresc.'. There are also some editorial markings like 'Red.' and asterisks '\*'.

\*1) триоли не ускоряют.

*f poco a poco diminuendo*

*legatissimo*

*p*

8

*mp*

*espress.*

*mp*

*diminuendo*

*p*

8

*pizz.*

*poco a poco accelerando*

*p*

*sf*

*p*

*sf*

*p*

*(con moto)*

*rinforzando*

*diminuendo*

*marcato*

• правая рука спокойно и ясно, левая сильнее.

Coda

*Allegro molto (molto ritmico, ma sempre leggerissimo)*

## SONATA EPICA № 3 ЭПИЧЕСКАЯ СОНАТА

I Op. 57

Introduzione  
Andante meditamento ♩ = 50

*mp*

*pp sf pp sf pp sf p p*

*Red. Red. Red. Red. Red. Red. \* Red.*

**1**

*dim.*

*a tempo*

*f risoluto*

*leggierissimo*

*p pp f risoluto*

*con Red.*

\*) Все аккорды в левой руке, изложенные в широком расположении, исполнять по возможности не арпеджированно.

2

*p leggierissimo* *pp*

a tempo

3 poco agitato

*p* *cresc.* *f*

Red Red Red Red Red \*

tranquillo, sostenuto

*p* *pp*

Red \* Red \* Red \*

lunga rit.

*p* *pp* *pp* *pp*

Red \* Red \* Red \*

4 Risoluto subito (a tempo)

5

pizz.

*poco a poco dim.*

8 Red\*

arco

*p*

*cantando*

*p*

*leggiere*

(sopra)  
Red\* Red\* Red\*

1 2 1 2 1 2

6

*cantando*

2 3 1

*p leggerissimo, spiccato*  
*mf cantando*  
*p leggerissimo*

1 3 2 1

8

*f* *energico*  
*f* *energico*  
*f* *energico*

8

V

7

*f cantabile*  
*cantabile*

V

8

marcato *cresc.*  
*p leggiero* *cresc.*

*p leggiero* *cresc.*

*f cantando*

*poco a poco dim. e calmando*  
*poco a poco dim. e calmando* (sopra) *p*

9

*dolce* *dim.*  
*con Pedale*

(sempre al rigore di tempo ♩ = 132)

*mp* *p* *poco cresc.* *tr* *poco cresc.*

*p* *p* *6* *1* *5*

*p* *sf* *3* *Red\**

dim. *p grazioso con molto tenerezza*

dim. *pp*

Red Red \* Red

11

*con forza* *p leggiero dim.*

*con forza* *p leggiero dim.*

senza Red

*pp* *pochiss. a tempo rit.* *p leggiero, grazioso*

*pp* *cantando* *dolce grazioso con tenerezza*

Red Red \* Red \* Red \*

*molto ritenuto e dim.* *lunga* *leggierissimo* *a tempo* *p* *cresc.*

*molto ritenuto e dim.* *lunga* *p* *cresc.*

*Red*

*lunga*

*sf*

**12** *p* *cantabile*

*p*

*f* *p subito* *cresc.*

*p subito* *cresc.*

*Red* \* *Red* \* *sf* *Red* *sf* *Red*

arco  
p

p

8

5 4/2

8

5 4/2 4/2

8

p

p

tr

tr

Red

tr

dimin.

p

leggiere

diminuendo

2 4 5

14

*p* *tr* *crescendo*

*ff* *risoluto* *poco a poco diminuendo*

*espressivo* *dim.* *3* *espressivo* *poco calando*

Tranquillo cantabile (poco meno mosso)

*mp* *pp* *poco cresc.*

15

espress.  
simile  
espress.  
dim.

espress.  
mp  
cresc.  
p  
cresc.

espressivo  
espressivo  
dimin.  
Red Red Red Red

molto tranquillo  
cantabile  
pp  
3 Red simile 4 5 b/c. Red

\*) Ноты большой длительности (о.) следует не выдерживать, а акцентировать и поддерживать педалью.

a tempo (risoluto)

ff

ff

Ped.

Ped.

Ped.

poco a poco diminuendo

p

2 3 4 2 2 3 4 2 2 3 1

sempre al rigore di tempo

p

17

p

pp leggiero

sf

pp

senza Pedale.

pp

(pp)

pp leggiero

*p*

4 5 4 3 5 4 2

1 4 2 3 1 5

*crescendo*

*leggiero*  
*crescendo*

18

*p*

*sf*

*p*

*sf*

3

3

*senza Pedale*

Third system of a musical score. It includes a vocal line and piano accompaniment. Both parts are marked "poco a poco diminuendo". The system concludes with a double bar line and a fermata. Below the piano part, there are markings: "Re.", "\* Re.", "\* Re.", "\* Re.", "\* Re.", and "\*".

19

pp  
mp marcato

marcato  
p

diminuendo  
pp  
ten.  
sf p  
diminuendo  
pp  
ten.  
senza Pedale  
ten.

pp misterioso (ma sempre a tempo)  
una corda

*p misterioso*

20 *poco crescendo* *mf cantando*

*poco crescendo* *mf*

*tre corde*  
*Red. \**

*diminuendo* *leggero*

*diminuendo*

*Red. \** *Red. \** *Red. \** *Red. \** *senza Pedale*

*p* *pp*

*p* *pp*

*una corda*

sf p sf p

p sf

*sempre a tempo*

*ff*

*ff*

22

*poco a poco*

*leggatissimo* *poco a poco*

*sf sf sf*

*diminuendo (ma sempre a tempo)*

*diminuendo (ma sempre a tempo)*

pp p sf

p pp p sf

Red.

Ossia

sf cresc.

p sf f cresc.

Red.

diminuendo

ff diminuendo diminuendo

23 Tempo I

p p egualmente

p mp cantando

24

poco allarg. a tempo 25

*f* *diminuendo*

*f* *diminuendo*

*Red Red Red simile*

*mp* *poco cresc.*

*p* *poco cresc.*

*tr*

*p*

*p*

6

6

*p*

*sf*

*Red* \*

26

diminuendo *p* grazioso

diminuendo *pp*

Red Red \* Red

27

con forza *p* leggero diminuendo *pp*

con forza *p* leggero diminuendo *pp* cantando

senza Pedale con Red

*p* leggero, grazioso

dolce, grazioso

Red \* Red \* Red \* Red \*

allargando *poco* a tempo *p* crescendo *f* espressivo

*poco* *p* crescendo

Red \* Red \* Red \* Red \* Red Red Red Red Red Red

28

*diminuendo* *p* *sf* *p* *sf* *p* *sf* *p*

Red Red Red Red Red

Maestoso (ma sempre a tempo)

*pp* *crescendo*

*pp* *crescendo*

Red Red Red Red Red Red Red Red Red Red \* Red Red Red

29

*f* *molto patetico* *poco a poco diminuendo* *p* *pp*

*f* *poco a poco diminuendo* *p* *pp*

Red Red Red (simile)

sempre al rigore di tempo

*p* *leggiero*

*p*

Red \* Red \* Red \*

# II SCHERZO

Allegro molto vivace e leggero ♩ = 160

31

arco  
p

dimin.  
p

1 2 5 1 5 3 2 1  
3 1 4 2 3 1 3 2 1 2 5 3 2  
1 3 2 4 1 3 2 3 1 2 1 3 2

ped. \*

32

cresc. p  
crescendo

1 5 3 2 1 5 3 2  
5 3 2 1  
3 1 3 2 1 2 3 1 2  
5 4 3  
p subito  
crescendo

1 4 3 2 1 2 1  
1 4 1 3 2 3 1

ped. \*

34

35

mp cantando

Red. \* Red. \*

3 5 3 1

p

pizz. p

36

arco fp

cantando mp

8 5 4 5 4 3

Red Red Red Red \*

crescendo

crescendo

2 1 2 4 4

4 4 2 5 1 3 5 2 4

risoluto, vivo

pizz. arco

p sf

f p legato f p

5 4 3 2 4 3 2

3

37

38

sostenuto

*p cantabile*

*pp*

*ten. sf pp misterioso*

*p cantabile*

*pp*

*pizz.*

senza Pedale

(pp) Ped \*

Ped \*

39

crescendo

arco

*espressivo*

*dimin. pp*

*poco rit.*

*poco a tempo*

*espress.*

crescendo

*dimin.*

*pp*

*poco*

*p*

Ped \*

*poco a poco crescendo*

*poco a poco crescendo*

*p leggiero*

*marcato*

40

*energico*

crescendo

crescendo

*f > p*

42

43

44 *poco*

*crescendo* *ff* *p*

*crescendo* *ff* *p*

*piaggiero* *poco a poco crescendo*

*p* *poco a poco crescendo*

1 2 3 5 1 2 3 5 1

45 *molto calando*

*f*

1 2 3 5 1 2 3 5 1

Con molto tenerezza e poi a tempo

*p cantando* *dolcissimo cantando*  
*p dolcissimo*  
 Red. Red. Red. Red. Red. Red.

**46** *espressivo* *dolce*  
*espressivo* *dolce*  
 Red. Red. Red. Red.

*dolce* *crescendo* *espressivo* *crescendo*  
 Red. Red. Red. Red.

**47** *sf* *p* *dimin.* *dimin.*  
*p* *sf* *p* *dimin.*  
*p leggiero*

543 2

*p*

*crescendo*

*p leggiero*

*crescendo*

4 5 1 1 4 5 1

*f*

*f*

4 1 4 5

*diminuendo*

*diminuendo*

*p leggiero*

*p*

*sf*

*ed. \**

48

*crescendo e poco allargando*

*p*

*p crescendo e poco allargando*

*sf*

*sf*

*sf*

*ed. \**

*ed. \**

*ed. \**

pesante, ma poi a tempo e più leggero

*f*

*f*

Red. \* Red. \* Red. \* Red. \*

(a tempo)

49

*cantab.*

*poco a poco diminuendo*

*poco a poco dimin.*

*poco a poco dimin.*

*pizz. poco rit.*

*p*

*pp*

*pp*

*p*

sostenuto 50 arco *p espressivo*

*tenuto pp misterioso* *p espressivo*

senza Pedale

*pizz.* *dim* *sostenuto, silenzia* *pp*

*dimin.* *pp*

sempre al rigore di tempo (vivace, leggiero) 51 arco *p*

*p leggiero* *sf*

*f* *f*

*sf* *f*

Red. \* Red. \* Red. \* Red. \* Red. \* Red. \* Red. \* Red. \* Red. \* Red. \*

*dolce grazioso*  
*p*

*dolce grazioso*  
*p*

*Red \**

*f*  
*f ten.*

*dimin.*  
*p dolce*

*pp leggerissimo*  
*con poco Pedale*

*cresc.*

*cresc.*

8

8

2 3 1 1 8

4 5 4 5 3

53

8

*f*

1 2 1 2

*p* *p* *f*

*p* *p* *f*

54

*diminuendo, dolce* *pp* *pizz.*

*diminuendo, dolce* *pp*

# III

Andante con moto ♩ = 66

55

arco V  
p espressivo  
m. s. m. d.

*sf* *pp* *sf* *pp* *sf* *p* *pp*

Red \* Red \* Red ..... \* Red \* una corda *pp*

*pp*

3 3 3 3

56

poco più mosso ♩ = 72

*mf* *diminuendo* *p*

*legatissimo*

*mf* *dimin.* *p*

*p. poco marcato* *p.*

tre corde

*crescendo*

*crescendo*

57

*diminuendo*

poco più animato (non subito)

*p* *espressivo* *poco crescendo*

58

*mf* *dim.*

$\text{♩} = 100$

*p* *poco crescendo*

**60** (ritard.) poco maestoso ♩ = 76 arco

*f*

*pp*

*Red \** *Red \** *Red \** *simile*

**61** poco riten.

*dimin.*

*dimin.*

*p*

*Red* *Red* *Red* *Red* *Red*

*p*

*allargando* poco più largamente sul G ♩ = 54-56

*f* *ff* *pp*

*crescendo* *f* *ff* *f* *pp*

*f* *pp*

*f* *pp*

*Red \** *Red \** *Red \** *Red \**

*f* *pp*

**62**

*(p)* *(f)* *f*

*(p)* *sf* *p* *pp*

*12* *sf* *p* *pp*

*Red* *Red*

*allargando*  
*diminuendo*  
*f* *espressivo* *diminuendo* *p*

**63**  
*Tempo più risoluto* ♩ = 76  
*mp marcato* *crescendo* *f*  
*p marcato* *crescendo*

*p* *crescendo*  
*p* *crescendo*

**64**  
*fagitato* *p dim. e ritard.*  
*f* *p*  
*dim. e ritard.*  
*con Ped.* *con Ped.* *Ped.* *Ped.*

*poco* *rubato* ♩ = 56  
*mp espressivo*

*poco* *pp* *mp molto espressivo*

*espress.* *dimin.* *dolce, espressivo* **65**

*p* *legatissimo* *espressivo*

*riten. e dimin.*

*riten. e dimin.*

*molto ritenuto*

*p*

*p*

Red. \* Red. \* Red. \* Red. \* Red. \*

Tempo animato ♩ = 100

66

67

68

8  
mp *crescendo*  
p  
Red. \*

poco a poco più tranquillo

sul G

Tempo I ♩=72

*espressivo* *dimin. e riten.* mp

*dimin. e riten.* mp poco marcato

Red. Red. Red.

*mf espressivo* mp

Red. Red. Red.

5

mp

Red. Red. Red.

*f maestoso*

70

*f maestoso*

Red. \*

Red.

4 3 2 1 4

3

# IV

## FINALE

72 Allegro molto ♩ = 152

*stretto*

74

**Allegro eroico** ♩ = 138 - 144

*spiccato*

*p* *fp leggiero*

75

*pesante* *crescendo*

*crescendo*

76

77

*poco a poco diminuendo*

**78**

*poco a poco crescendo*

*pizz.* *poco ritenuto* *arco*

*diminuendo*

*legato* *ten.*

**79**

*poco più sostenuto* ♩ = 120

*mp* *espressivo*

*p* *Ped.* *Ped.*

*p leggiero* *poco crescendo*  
*p marcato*

82

*cantando* *p* *p cantando*  
*Red.* *Red.*

*dim.*  
3 2 1 2 1    2 1 2 3 1 3

83

*p* *cantando*  
*p* *p*  
*Red.* \*

*p* *dimin.* *p spiccato*  
*leggiere*  
*p* *dimin.* *p*  
 Ped. \* Ped.\* Ped.\*

84

*poco allargando*

*Poco a poco a tempo*

*crescendo* *f* *f pesante*  
*crescendo* *f* *f articolando*  
 Ped.\* Ped.\*  
 5 1 4 2 5 1 4 2 5 1  
*con poco Pedale*

5 1 4 2 5 1 4 2

*tempo risoluto*

Ped. \*

85

86

*crescendo* *cantabile dolce* *p*  
*crescendo* *dimin.* *p*  
*xod.*

*espressivo* *dolce cantabile* *dimin.*  
*dolce* *dimin.*

*p leggiero* *p*  
*p leggiero* *p*

*p* *crescendo* *mf leggiero*  
*p* *crescendo* *mf leggiero*

89

*cantando*  
*poco a poco dimin.*

*non legato*  
*f marcato*

*poco a poco dimin.*

5 1 2 5 1 2 5 1 2 4 5 1 2 3 1 2 3 1 2 1 2 1 2 1 2 1

*pp*

*pp*

*p.*

*f*

90

*tr*

Two systems of musical notation. The first system consists of a single treble clef staff with the instruction *poco a poco diminuendo*. The second system consists of a grand staff (treble and bass clefs) with the instruction *poco a poco diminuendo*. The music features flowing sixteenth-note passages in the treble and sustained chords in the bass.

Two systems of musical notation. The first system is a single treble clef staff starting with a *p* dynamic and ending with a *pizz.* (pizzicato) instruction and a boxed number **91**. The second system is a grand staff with *p* dynamics and *poco riten.* (poco ritardando) markings. It includes eighth-note patterns and a final *pp* (pianissimo) section.

Two systems of musical notation. The first system is a single treble clef staff with the instruction *arco* and *p cantabile tranquillo*. The second system is a grand staff with *p cantabile tranquillo* and *leggiere* (leggiero) markings. It features arpeggiated chords and includes fingering numbers (5, 3, 4, 2, 1, 2, 3, 4) for the right hand.

Two systems of musical notation. The first system is a single treble clef staff with *f spiccato* and *dimin.* (diminuendo) markings. The second system is a grand staff with *f* and *p* dynamics. It includes sixteenth-note passages and includes fingering numbers (5, 4, 3, 4, 5, 4) for the left hand.

92

*pp*

Ped. Ped. Ped. Ped.

*poco a poco diminuendo*

*poco a poco diminuendo*

93

*pp* *pizz.* *p*

*pp* *mp sostenuto* *pp* *mp*

*senza Pedale*

94

Tranquillo, ma sempre a tempo

*p* *arco* *p*

*pp* *mp* *p sempre legatissimo*

*cantabile con Pedale*

95

96

97

*diminuendo* *più f*

98

*pp leggiero*  
*pp*

*(pp)*

*risoluto*  
*f risoluto*

99

*crescendo* *ff*

*crescendo* *ff*

*diminuendo* *p*

*p leggiero*

*legato*

100

*leggiero* *crescendo*

*legato* *leggiero* *crescendo*

*legato*

*mp marcato*

*mp marcato*

101

dimin. *pp cantabile* (pp)

dimin. *pp legatissimo* (pp)

*f risoluto*  
*marcato*

102

*f risoluto* *dimin.*

*dimin.*

*mp cantando* *crescendo*

*cantando* *crescendo* *sf*

*mp* *Red. Red. Red. Red. simile* *Red. \**

*dolce* *diminuendo*

*dolce cant.* *diminuendo*

*Ped.*

2 4 1 2 4 1 3 5 1 2 4 1 3

*poco allargando*

*p* *crescendo*

*cresc.*

*Ped.*

2 1 3 2 2 4 2 3 4 2

*a tempo* *diminuendo*

*mf* *legato*

*con Pedale*

*ff*

*Ped.* *Ped.* *Ped.* *Ped.* *simile*

Tempo I

*ff* *p* *mf* *dim.*

105

*pp* *pizz.* *pp*

arco

*p* *arco* *p* *una corda*

106

*p* *leggiere* *leggiere*

*pesante*  
*poco crescendo*

*poco crescendo*  
*fp*

*cantabile dim.*  
*p*

*p leggiero*

*poco cresc.*  
*p*

*poco cresc.*  
*p*

*legato*

*Red Red Red Red Red Red*

*crescendo*  
*f*

*crescendo*  
*f*

109

*poco a poco diminuendo*

*p* *f*

*p* *f*

Red \*

110

*p* *f* *p* *f* *cantando*

*p* *f* *p* *f*

Red \*

Red \*

Red \*

*poco ritenuto*

*diminuendo*

*diminuendo*

Red \*

Quasi cadenza (poco rubato)

111

pizz.  
 m.s.m.d.  
 tranquillo  
 p  
 crescendo ed accelerando  
 dimin. e ritardando

Red.  
 tenuto con Pedale.....

tranquillo  
 arco  
 pp  
 p espressivo

Red. \* Red. \* Red. Red.

112

ritenuto  
 dimin.  
 p dimin.  
 espress.  
 dimin.

Red. Red. \* Red.

tranquillo  
 p  
 accelerando e cresc.  
 riten. e dimin.

Pedale tenuto.....

113

tranquillo poco a poco a tempo

114

espressivo, ma sempre poco a poco a tempo

115

*espress. e poco animato* *poco a poco a tempo* *espress.*

*crescendo* *poco animato* *espress.* *crescendo*

Red. Red. Red. Red. Red.

*sempre più mosso*

*mf* *dim.* *ten.* *dim.*

Red. \* Red. \* Red. \*

*a tempo*

*p* *crescendo* *p leggiero* *crescendo*

Red. Red. Red. Red. Red.

116

*f* *f*

Red. Red. Red. Red.

diminuendo *p* cantando

diminuendo *p* cantando

ped. ped. ped. ped.

117

*poco a poco crescendo ed appassionato*

*poco a poco crescendo ed appassionato*

ped. ped. ped. ped. ped.

*f*

*sf*

ped. ped. ped.

*p* *sf* *p* *f* *f*

*poco Ped.*

ped. \*

118

119

121

*f* *diminuendo*

*detaché*  
*p* *molto crescendo*

*sf* *pochissimo allargando* *a tempo*

122

*sf* *p* *pp* *ff*

*legatissimo*  
*Pedale con vibrazione*

## СОДЕРЖАНИЕ

<i>От редакции</i> . . . . .	7
Ор. 16. Три ноктюрна	
№ 1. d-moll . . . . .	9
№ 2. g-moll . . . . .	16
№ 3. e-moll . . . . .	22
Ор. 21. Соната № 1 h-moll . . . . .	26
Ор. 43. Две канцоны с танцами	
№ 1. C-dur . . . . .	69
№ 2. h-moll . . . . .	79
Ор. 44. Соната № 2 G-dur . . . . .	93
Ор. 57. Эпическая соната № 3 e-moll . . . . .	178

НИКОЛАЙ КАРЛОВИЧ МЕТНЕР

СОБРАНИЕ СОЧИНЕНИЙ

Том VII

Редактор: С. Павчинский    Лит. редактор: Л. Чудова  
Художеств. редактор: В. Терещенко    Техн. редактор: Л. Виноградова

Подписано к печати 8/II 62 г. Форм. бум. 60 × 90<sup>1</sup>/<sub>8</sub>.

Бум. л. 22,125. Печ. л. 44,25. Уч.-изд. л. 44,25 (включая 1 вклейку).

Тираж 1000 экз. Гос. № 29133. Цена клавира с приложением партии скрипки 6 р. 2 к.

Гравюра и печать: Ц. Г. Редер, Лейпциг